

GRADE 10 PROGRAM PLANNING 2026-2027



J.N. BURNETT SECONDARY SCHOOL



LAND ACKNOWLEDGEMENT

We would like to acknowledge and thank the həńqəmińəń speaking x^wməθk^wə́yəm people on whose traditional, ancestral, and unceded territories we are gathered here today. We acknowledge we are uninvited non-Indigenous guests on this land which has been cared for by the x^wməθk^wə́yəm people for thousands of years.

COUNSELLING DEPARTMENT

MS. YIP

Last names A-H

MS. MURAD

Last names I-Se

MS. WHITE

Last names Sh-Z

05 - 06

GRADUATION REQUIREMENTS

07 - 09

PROGRAM PLANNING TIMELINE

10 - 17

REQUIRED COURSES

18 - 31

ELECTIVES

CONTENT OUTLINE

32 - 33

ELL PROGRAM

34 - 36

CAREER PROGRAMS

37 - 44

PROGRAM PLANNING ON MYED

45

SUMMER SCHOOL

46 - 49

TIPS & IMPORTANT DATES

Required Courses	Credits
English 10*	4
Mathematics 10	4
Physical Education 10	4
Science 10	4
Social Studies 10	4
English 11	4
Mathematics 11 OR Mathematics 12	4
Science 11 OR Science 12	4
Social Studies 11 OR Social Studies 12*	4
English 12*	4
Fine Arts OR Applied Design, Skill, and Technologies 10, 11, or 12	4
Career Life Education	4
Career Life Connections (includes Capstone project and 30 hours of community volunteering or work experience)	4
SUB-TOTAL	52
Seven (7) Elective Courses	28
TOTAL	80

GRADUATION REQUIREMENTS

ADDITIONAL REQUIREMENTS

- Graduation Numeracy 10 Assessment
- Graduation Literacy 10 Assessment
- Graduation Literacy 12 Assessment

NOTES

- One course must be Indigenous-focused
- A minimum of 16 credits (4 courses) must be at the Grade 12 level
- Burnett does not offer Social Studies 11, but you can take it during summer school or online

GRADE 10 REQUIRED COURSES

**Career Life
Education
10**

English 10

Math 10

**Physical
Education
10**

Science 10

**Social
Studies 10**

Elective 10

Elective 10

PROGRAM PLANNING TIMELINE

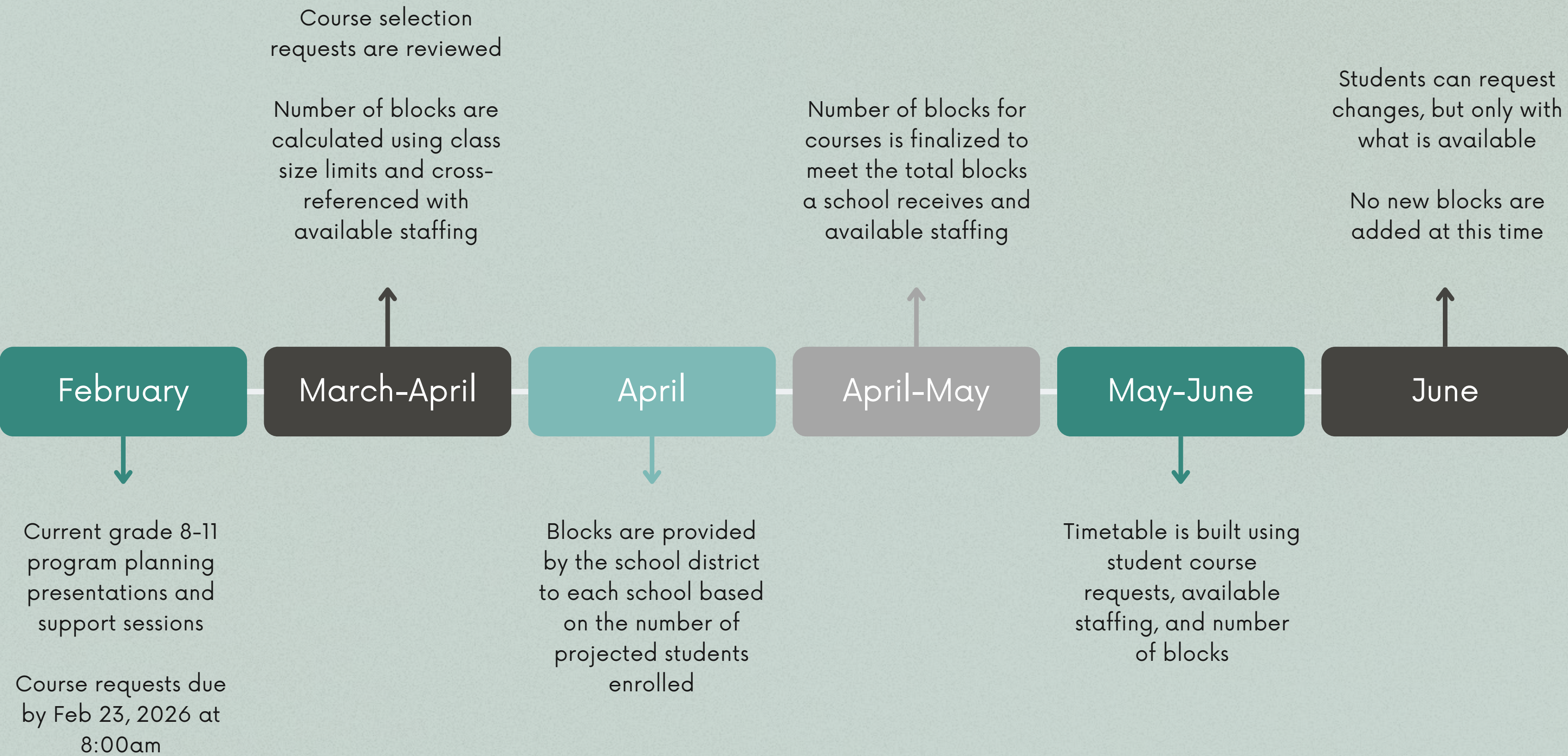

WHAT DOES THIS MEAN?

The timetable is built based on what students request NOW. Requests after the due date may not be possible as the timetable is already built.

Take the time NOW to research courses, talk to teachers, talk to your counsellor, talk to the career advisor, and look at prospective post-secondary options and requirements.

Include alternative courses! We cannot guarantee you will get your first choice. A well-built timetable can only satisfy approximately 80% of all student requests.

COURSE CHANGES

JUNE

Preference changes will be accepted, but not guaranteed.

End of AUGUST

Course changes for summer school completion or incompleting only. **NO** preference changes.

SEPTEMBER ONWARDS

Counsellors will continue to work on waitlists and missing graduation requirements. **NO** preference changes in Semester 2 either.

REQUIRED COURSES

CAREER LIFE EDUCATION

EDUCATION AND
CAREERS

GRADUATION
PROGRAM

HEALTH

FINANCES

MY BLUEPRINT

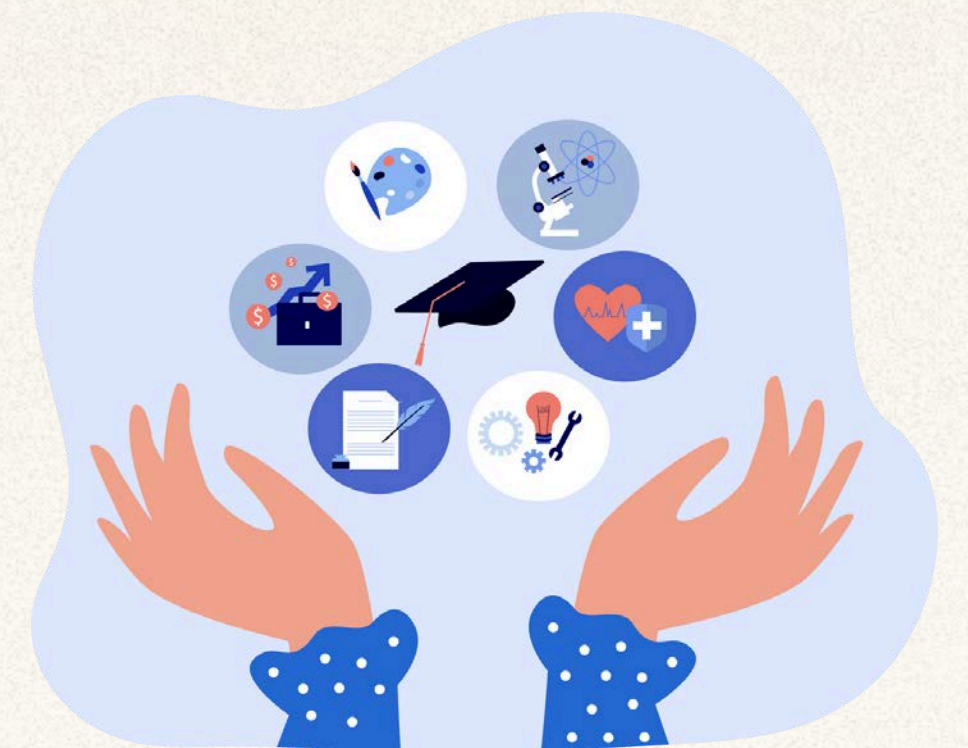

ENGLISH COURSES



CREATIVE WRITING AND NEW MEDIA

- Creative expression
- Digital media and communication
- Digital literacy

LITERARY STUDIES AND COMPOSITION

- Literature from various eras, places, and themes
- Written communication skills
- Drafting, reflecting, and revising

LITERARY STUDIES AND COMPOSITION INCENTIVE

- Enriches regular lit studies and composition curriculum
- Higher level skills
- Proficiency and extending in all aspects of English

ENGLISH FIRST PEOPLES

- Builds on previous English 8/9 courses
- Grounded in the First Peoples Principles of Learning
- Indigenous oral and written literature
- Meets Indigenous-focused course requirement

English 10 credits are split into two, so don't be alarmed if you only see 2 credits on your learning update instead of 4!
All 4 credits will show up in your final report card/transcript.

MATH PATHWAYS

GRADE 8

Math 8

GRADE 9

Math 9

GRADE 10

Workplace Math 10

Foundations of Math & Pre-Calculus 10

GRADE 11

Workplace Math 11

Foundations of Math 11

Pre-Calculus 11

GRADE 12

Foundations of Math 12

Pre-Calculus 12

AP Calculus

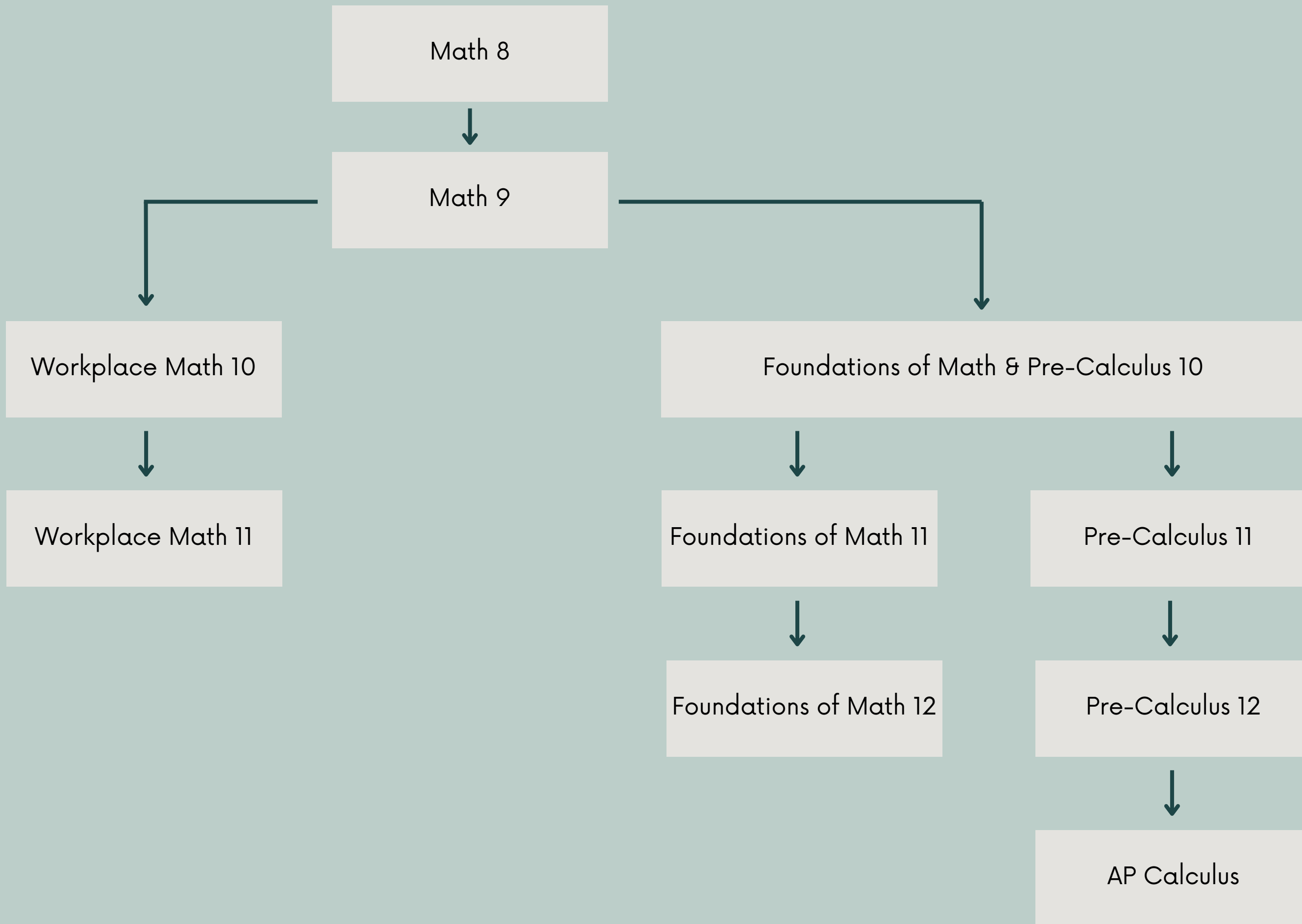

MATH COURSES

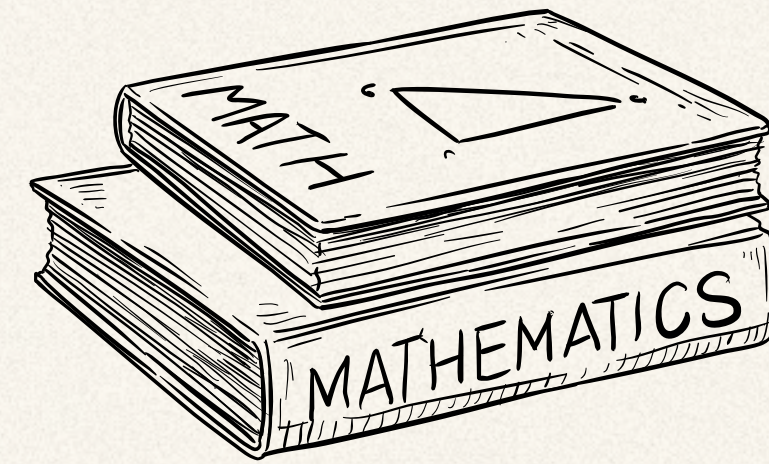

FOUNDATIONS & PRE-CALCULUS

- Builds on grade 9 math
- New topics on algebra, measurement, and functions
- Prepares for both foundations and pre-calculus courses in the future

PRE-CALCULUS INCENTIVE

- Enriches regular math 10 curriculum
- Major emphasis on problem-solving
- Includes topics outside of curriculum

WORKPLACE

- Measurement, geometry, finance, and problem solving
- Intended for those interested in trades

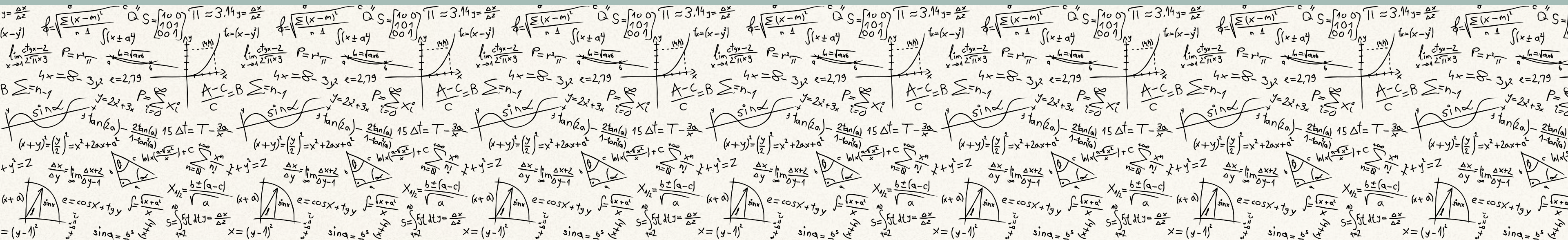

PHYSICAL EDUCATION COURSES

PHYSICAL & HEALTH EDUCATION

- Broad and diversified physical activities
- Games, individual and dual activities, dance, alternative environment activities
- Physical health, mental health, and overall well-being

PHYSICAL & HEALTH EDUCATION INCENTIVE

- Leadership based and emphasis on sports, outdoor activities, and recreation
- Must apply
- Field trips cost around \$100 for the term

POWERFIT (FITNESS & CONDITIONING)

- Fitness based course focused on achieving fitness goals
- Develops skills and knowledge to become your own personal trainer
- Field trips cost around \$30 for the term

GIRLFIT (FITNESS & CONDITIONING)

- Fitness-based course focused on helping girls achieve fitness goals
- Yoga, boot camps, aerobics, pilates, circuit training, walk-run programs
- Field trips cost around \$50 for the term

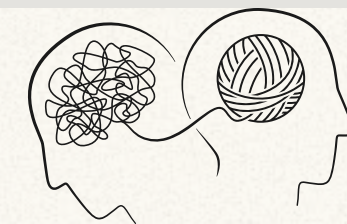

SCIENCE COURSE



SCIENCE

- Develop scientific skills, processes, knowledge, and thinking abilities
- Genetics, chemical reactions, energy transformation, and earth/space science

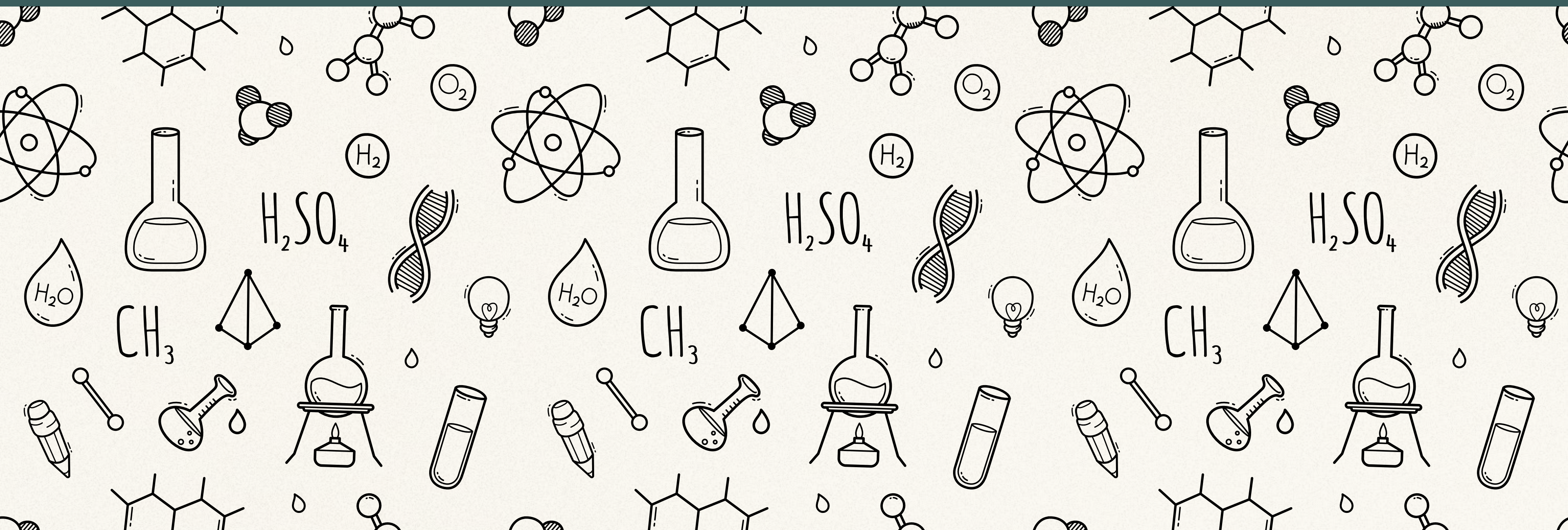

SOCIAL STUDIES COURSES

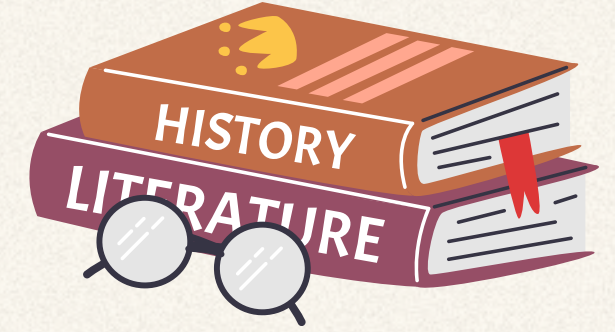

SOCIAL STUDIES

- Study of 20th century Canadian history, economy, and governance (federal, provincial, and municipal governments)
- First Peoples governance and political ideologies

SOCIAL STUDIES INCENTIVE

- Enriched SS 10 curriculum
- Enhances critical thinking, reading/writing abilities, and research skills



ELECTIVES

ADST OR FINE ARTS COURSES

YOU MUST TAKE **ONE** ADST OR FINE ARTS COURSE TO GRADUATE

* This can be taken at the grade 10, 11, or 12 level

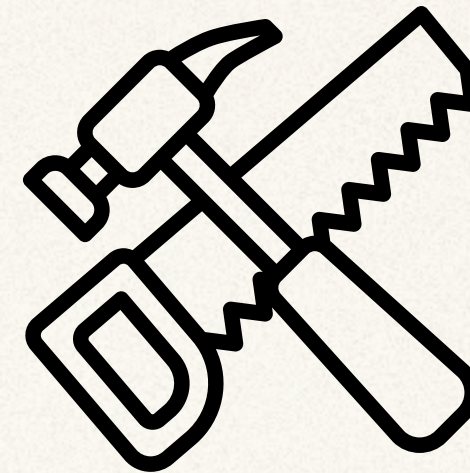

FINE ARTS

- Art
- Dance
- Drama
- Music

APPLIED DESIGN, SKILLS, &
TECHNOLOGY

- Business Education
- Information Technology
- Home Economics
- Technology Education

ART COURSES

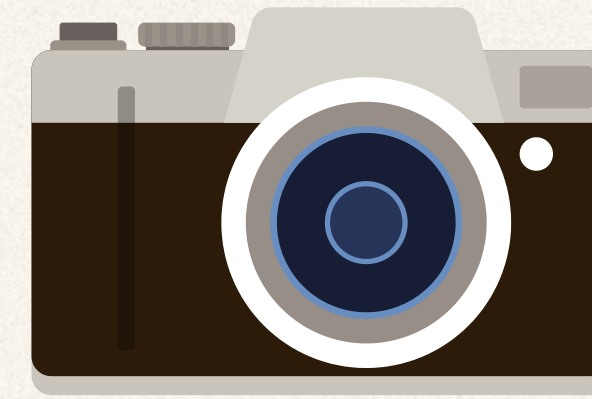

ART STUDIO

- Involves 2D and 3D art
- Draw, paint, print, and sculpting

PHOTOGRAPHY/MEDIA ARTS & GRAPHICS

- Photography, Photoshop, graphic design
- Photo taking techniques, darkroom experimenting, photo/video editing

STUDIO ARTS 2D

- 2D art through different mediums
- Pen and ink, watercolour, acrylic. etc.

STUDIO ARTS 3D

- Explores various sculptural techniques
- Clay, paper maché, wire, plaster, etc.

YEARBOOK MEDIA ARTS

- Help develop yearbook theme, layouts, design, graphics

DANCE & DRAMA COURSES



DANCE TECHNIQUE & PERFORMANCE

- Explores elements of dance through different genres
- Strengthening, balance, flexibility, rhythm, and confidence development

DRAMA

- Develop skills in acting, character building, production, and scene writing
- Scene analysis and character portrayal

THEATRE COMPANY

- Create a large school play production
- Acting, stage production, costume design
- No auditions; all are welcome
- Off timetable



MUSIC COURSES



BEGINNERS CONCERT BAND

- No previous band experience or new instrument only
- Small performances and ensembles

DEVELOPING CONCERT BAND

- Beginners level band experience
- Develop playing and listening skills
- Performances and ensembles

CONCERT BAND

- Must have completed developing concert band or have teacher permission
- Develop advanced musical skills
- Performances and ensembles

JAZZ BAND (JUNIOR & SENIOR)

- Flute, saxophone, trumpet, trombone, piano, guitar, bass or drums
- Jazz style rhythms and techniques, as well as theory
- Must be enrolled in any concert band course

MUSIC COURSES

CHORAL MUSIC

- Singing, breath control, note reading
- Various styles of singing: classical/folk, rock, Broadway, and jazz
- Performances and concerts

CONTEMPORARY WORLD MUSIC

- For all bandies, string players, vocalists, and composers
- Learn how to perform, record, and share music with live audiences
- Study publicity, concert organization, venue sourcing

BEGINNER GUITAR

- Can only be taken once in your high school career
- Little to no experience on guitar
- Tuning, basic chords, note reading, tablature reading, strumming techniques



APPLIED DESIGN, SKILLS, & TECHNOLOGY



BUSINESS EDUCATION

INFORMATION TECHNOLOGY

HOME ECONOMICS

TECHNOLOGY EDUCATION

BUSINESS ED & INFO TECH

ENTREPRENEURSHIP & MARKETING

- Building and marketing a business using a design process
- Identify entrepreneurial opportunities, develop solutions, test products, market

COMPUTER STUDIES & KEYBOARDING

- Basic computer skill and keyboarding techniques
- Applying skills in business applications
- Learn various software

INTRO TO COMPUTERS & WEB DEVELOPMENT

- History of computers, parts/structure, creating graphics, intro to MS Office/Google Suite, Photoshop
- Intro to HTML script language

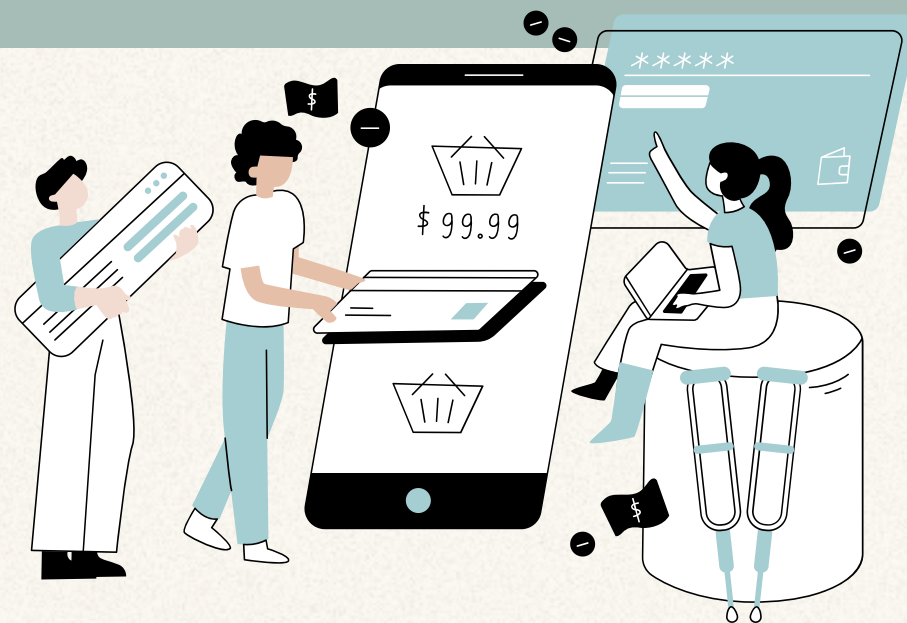

HOME ECONOMICS

FOOD STUDIES

- Introduction to principles of food preparation, basic cooking techniques and nutrition
- Time management, energy and resources, smart consumerism, food safety

TEXTILES

- For those interested in clothing, fashion trends, and developing sewing skills
- Multiple hand sewn and machine sewn projects
- All supplies and materials are purchased by student



TECHNOLOGY EDUCATION

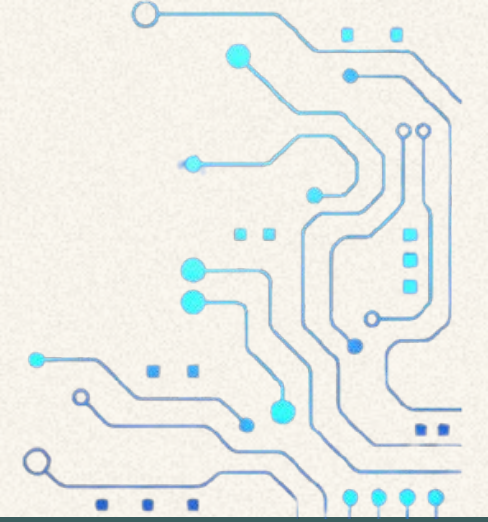

ENGINEERING DRAFTING & DESIGN

- Engineering, architectural, and constructional skills
- Sketching, orthographic drawing techniques, problem-solving, 3D printing

ANIMATION/VIDEO EDITING

- Computer-generated animation, basic video editing
- Create short animated videos using various programs

ROBOTICS/ELECTRONICS

- Introduction to electronics and robotics
- Programming various projects

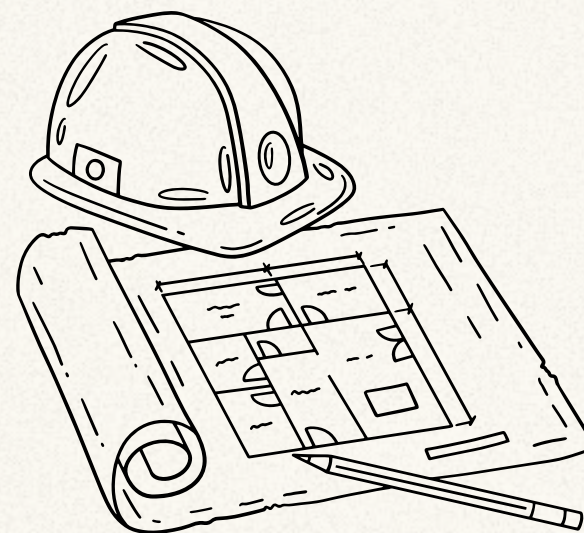
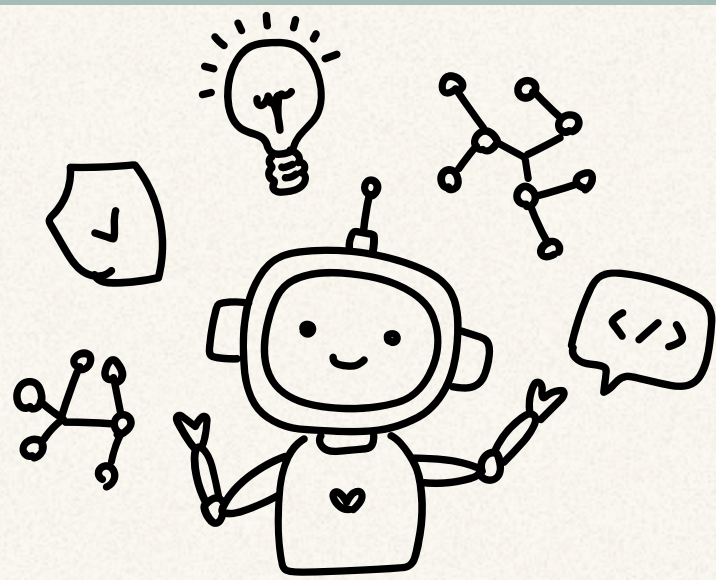

TECHNOLOGY EDUCATION

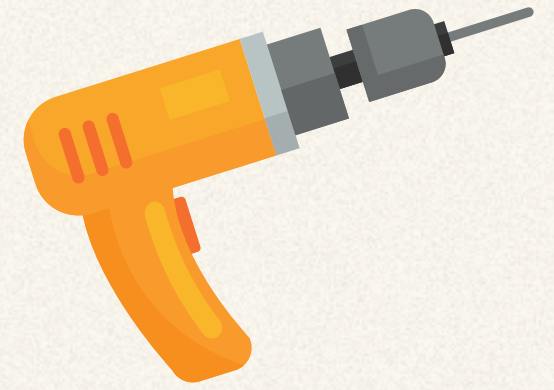

WOODWORK

- Hand tool operations and progressing to machine operations
- Project design, milling process, wood joinery, wood finish, wood theory

METALWORK

- Hand and machine metal working tools
- Welding, metal lathe, foundry work
- May require project material costs





SECOND LANGUAGE REQUIREMENTS

There are **no** 2nd language requirements for UBC and SFU

LANGUAGES

FRENCH

bonjour

JAPANESE

KON'NICHIWA

MANDARIN

大家好

SPANISH

HOLA

LEARNING STRATEGIES

- Targeted support for students:
 - Academic support (literacy and numeracy)
 - Organization
 - Time management
 - Goal setting
 - Study strategies
- Students who have not previously had LS can be referred by a teacher or counsellor, or self-refer



ENGLISH LANGUAGE LEARNER PROGRAM

ELL PROGRAM

ELL 1	ELL 2	ELL 3	ELL 4	ELL 5
ELL 1	ELL 2	ELL 3	CLE 10	CLE 10
ELL 1	ELL 2	ELL 3	English 10	English 10
CLE 10	CLE 10	CLE 10	Math 10	Math 10
Math 10	Math 10	Math 10	PE 10	PE 10
PE 10	PE 10	PE 10	Science 10	Science 10
Science 10	Science 10	Science 10	Socials 10	Socials 10
Elective	Socials 10 or Elective	Socials 10	Elective	Elective
Elective	Elective	Elective	Elective	Elective

CAREERS PROGRAMS



YOUTH TRAIN IN TRADES

- 1.Plumbing
2. Professional Cook
3. Aircraft Maintenance Engineer
4. Auto Collision and Refinishing
5. Auto Service Technician
6. Machinist
7. Carpentry
8. Hairstylist
9. Electrician
10. Joiner
11. Heavy Mechanical Trade
12. Metal Fabrication
13. Millwright
14. Painter & Decorator
15. Sheet Metal
16. Welding



OTHER CAREER PROGRAMS

<https://careerprograms.sd38.bc.ca>

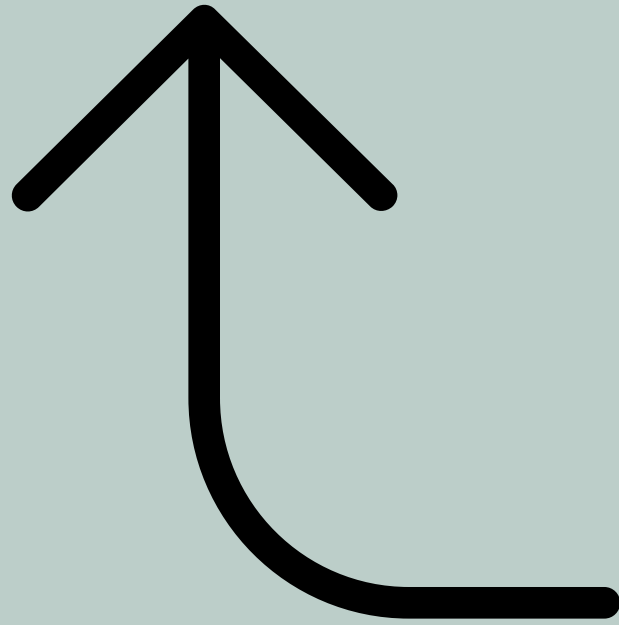

SAMPLE PROGRAM PLANNING SHEETS

 **Grade 10 Program Planning 2026-2027**

Name _____ Home Phone _____
Student # _____ Student Cell Phone _____
Homeroom _____ Grade _____ Student Email _____

Course Selections for Next Year	Note to Counsellor
All students must be enrolled in a minimum of 8 courses. If the grade level of the required course listed below is incorrect, cross out the grade level and clearly write in the correct grade level. Required Courses 1. Career Life Education 10 2. Social Studies 10 3. Science 10 4. Physical Education 10 (SELECT ONE) <input type="checkbox"/> PE 10 <input type="checkbox"/> Girlfit 10 <input type="checkbox"/> Powerfit 10 5. Math 10 (SELECT ONE) <input type="checkbox"/> Foundations & Pre-Calculus Math 10 <input type="checkbox"/> Workplace Math 10 6. English 10 (SELECT ONE) <input type="checkbox"/> Creative Writing 10 / New Media 10 <input type="checkbox"/> Literary Studies 10 / Composition 10 <input type="checkbox"/> English First Peoples 10 Elective Courses 7. _____ 8. * _____ *Second Language is recommended for most students. Out of Timetable: _____ Incentive Courses If you would like to take an Incentive course, please check the appropriate box(es) below. <input type="checkbox"/> Social Studies 10 Incentive <input type="checkbox"/> PE 10 Incentive <input type="checkbox"/> Foundations & Pre-Calculus Math 10 Incentive <input type="checkbox"/> English 10 Incentive: Literary Studies 10 / Composition 10 Alternative Electives (Please choose 3 in order of preference) A. _____ B. _____ C. _____ Additional Information Please write information for your counsellor in the COMMENT BOX on MyEducation BC. This is where you can communicate all details for your counsellor. Please use this form as a template for choosing your courses on MyEducation BC. If you need assistance logging into MyEducation BC, please email burnett@sd38.bc.ca with your name and student #. No signatures are required at the bottom of this form as your entries will be online.	My Education BC Login Information Summer School/Online Courses Please list any Full Credit or Online courses you plan to take in the COMMENT BOX on MyEducation BC Course Entry. Visit http://www.richmondoe.ca/ for details on Summer Learning Registration.

Student Signature _____ Parent Signature _____ Parent Email and Cell Phone _____

Current courses (this year)
will be listed here



MyEd login information will
be listed here

 **Grade 10 Program Planning (ELL) 2026-2027**

Name _____ Home Phone _____
Student # _____ Student Cell Phone _____
Homeroom _____ Grade _____ Student Email _____

Course Selections for Next Year	Note to Counsellor
ELL Level 1 1. ELL 1 A 2. ELL 1 B 3. Career Life Education 10 4. A Math 10 (CHOOSE ONE) <input type="checkbox"/> Foundations & Pre-Calculus Math 10 <input type="checkbox"/> Foundations & Pre-Calculus Math 10 Incentive <input type="checkbox"/> Workplace Math 10 5. A PHE 10 (CHOOSE ONE) <input type="checkbox"/> PE 10 <input type="checkbox"/> PE 10 Incentive <input type="checkbox"/> Girlfit 10 <input type="checkbox"/> Powerfit 10 6. Science 10 7. _____ 8. _____ ELL Level 2 1. ELL 2 A 2. ELL 2 B 3. Career Life Education 10 4. A Math 10 (CHOOSE ONE) <input type="checkbox"/> Foundations & Pre-Calculus Math 10 <input type="checkbox"/> Foundations & Pre-Calculus Math 10 Incentive <input type="checkbox"/> Workplace Math 10 5. A PHE 10 (CHOOSE ONE) <input type="checkbox"/> PE 10 <input type="checkbox"/> PE 10 Incentive <input type="checkbox"/> Girlfit 10 <input type="checkbox"/> Powerfit 10 6. Science 10 7. Social Studies 10 or Elective 8. _____ Alternative Electives (Choose 3 in order of preference) A. _____ B. _____ C. _____ ELL Level 3 1. ELL 3 A 2. ELL 3 B 3. Career Life Education 10 4. A Math 10 (CHOOSE ONE) <input type="checkbox"/> Foundations & Pre-Calculus Math 10 <input type="checkbox"/> Foundations & Pre-Calculus Math 10 Incentive <input type="checkbox"/> Workplace Math 10 5. A PHE 10 (CHOOSE ONE) <input type="checkbox"/> PE 10 <input type="checkbox"/> PE 10 Incentive <input type="checkbox"/> Girlfit 10 <input type="checkbox"/> Powerfit 10 6. Science 10 7. Social Studies 10 8. _____ ELL Level 4 1. Career Life Education 10 2. An English 10 (CHOOSE ONE) <input type="checkbox"/> Creative Writing 10 / New Media 10 <input type="checkbox"/> Literary Studies 10 / Composition 10 3. A Math 10 (CHOOSE ONE) <input type="checkbox"/> Foundations & Pre-Calculus Math 10 <input type="checkbox"/> Foundations & Pre-Calculus Math 10 Incentive <input type="checkbox"/> Workplace Math 10 4. A PHE 10 (CHOOSE ONE) <input type="checkbox"/> PE 10 <input type="checkbox"/> PE 10 Incentive <input type="checkbox"/> Girlfit 10 <input type="checkbox"/> Powerfit 10 5. Science 10 6. Social Studies 10 7. _____ 8. _____ Please use this form as a template for choosing your courses on MyEducation BC. If you need assistance logging into MyEducation BC, please email burnett@sd38.bc.ca with your name and student #. No signatures are required at the bottom of this form as your entries will be online.	My Education BC Login Information Summer School/Online Courses Please list any Full Credit or Online courses you plan to take in the COMMENT BOX on MyEducation BC Course Entry. Visit http://www.richmondoe.ca/ for details on Summer Learning Registration.

Student Signature _____ Parent Signature _____ Parent Email and Cell Phone _____

MyEducation BC Prod

MyEducation BC Login ID

[Request an account](#)

MyEducation BC Password

[Login Information](#) [I forgot my password](#)

Log On

Login using BC Services Card below

Enterprise
BCSC Production SSO

BC Services Card

PROGRAM PLANNING ON MYED

MYED INSTRUCTIONS

Grade 9-12 Burnett Program Planning

How to use this page:

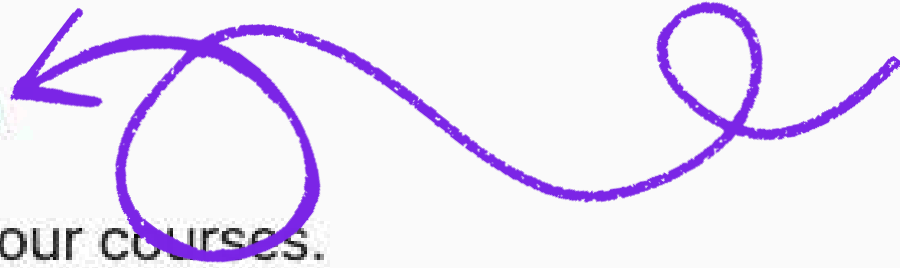
1. Students should view the [2026-2027 Program Planning Guide](#) to find all the courses offered next school year.
 2. Use the Program Planning Templates & Graduation Checklist (below) to guide your course selections. You can print or have these templates on hand when selecting your courses.
 3. Review the [Course Selection Instruction Guide](#).
 4. Login to [MyEducation BC](#) to select and POST your courses.
- 

**** If you are unable to login, please email burnett@sd38.bc.ca with your name and student #.**

The Course Selection Course entry is due in MyEdBC by February 23, 2026.



Page Directory

Welcome to MyEducation BC PRODUCTION



MyEducationBC

One Student.
One Record.
All of British Columbia.



To Do

☒ Overdue Online Assignments ☒ Tomorrow ☒ Today [Week View](#)

Overdue Online Assignments

Course	Assignment	Category	Due
--------	------------	----------	-----

No assignments scheduled.

Today: Tuesday, February 4

Course	Assignment	Category	Completed
--------	------------	----------	-----------

No assignments scheduled.

Tomorrow: Wednesday, February 5

Course	Assignment	Category	Completed
--------	------------	----------	-----------

No assignments scheduled.

Getting Started

How to Navigate MyEducation BC

There are two major sections of MyEducation BC: Tabs and Pages.

The **Top Tabs** menu contains subsections to access information or perform tasks. Depending on your access and role, what Tabs you see will change.

The **Pages** top tab shows this landing page and is where you will be able to access pages in which you are a member (e.g., school, class, or district pages). Click on Page Directory to check for pages.

Pages

Family

Academics

Groups

Calendar



Page Directory



Top Tabs Menu



Click to access Pages

Group Resources

- BC COVID-19 Daily Health Check
- BC's New Curriculum
- FOCUSED Resources
- MyEducation BC Standards Manual
- MyEducationBC.info
- ShareEdBC
- Standards-Based Gradebook How-To Videos
- StudentTranscripts
- Vaccine Status Indicator

My Record

My Details

Transcript

Current
Schedule

Contacts

Assessments

Notifications

Requests

Options

Reports

Help

Cancel

Demographics

Addresses

Photo

Usual first name

Usual middle name

Usual last name

Pupil #

Personal Education Number

Homeroom

Locker

Cancel

Instructions

Attention: Students entering Grade 10

Students are required to have a complete timetable of 8 courses. Students should meet with the counselling department if academic accomodations are needed.

To see Burnett's Program Planning guide click [HERE](#).

Students entering Grade 10 next year MUST register for following required courses:

- Career Life Education 10
- Socials Studies 10 or Social Studies 10 Incentive
- Science 10
- a Physical and Health Education 10 option
 - Physical and Health Education 10
 - Girlfit 10
 - Powerfit 10
 - Physical and Health Education 10 Incentive
- a Math 10 option:
 - Foundations of Math & PreCalc 10
 - Workplace Math 10
 - Foundations of Math & PreCalc 10 Incentive
- an English 10 combination
 - Creative Writing 10 / New Media 10
 - Focused Literary Studies 10 / Composition 10
 - English First Peoples 10 Spoken Language / Literary Studies
 - Focused Literary Studies 10 / Composition 10 (Incentive)

*** IF YOU ARE IN ELL PLEASE SELECT THE APPROPRIATE LEVEL ***

Students must choose electives from the following subject areas:

(You must choose 1 Fine Arts or Applied Skills)

- Applied Skills
- Fine & Performing Arts
- Business
- Languages

NOTE: Students must complete an Indigenous-focused English or Social Studies course in order to graduate

Students MUST choose eight (8) courses.

Primary requests

Subject area		SchoolCourse > CrsNo	SchoolCourse > Description
 Select...	Required & Electives		
	ELL		

Alternate requests

Subject area		SchoolCourse > CrsNo	SchoolCourse > Description
 Select...	Alternates		

Notes for counsellor

 Post

Last posted time:

Approved time:

Subject area	Required & Electives
Instructions	<p>Students entering Grade 10 next year MUST register for following required courses:</p> <ul style="list-style-type: none">• Career Life Education 10• Socials Studies 10 or Social Studies 10 Incentive• Science 10• a Physical and Health Education 10 option<ul style="list-style-type: none">◦ Physical and Health Education 10◦ Girlfit 10◦ Powerfit 10

< 1:10 |MVAST10 ▾ >

Select All 0 of 68 selected

Select	CourseNumber	CourseDescription	Academic level	Credit	Prerequisite	Status	
<input type="checkbox"/>	MVAST10	ART: ART STUDIO 10	Regular	4.0			
<input type="checkbox"/>	MVAD-10	ART: STUDIO ARTS 2D 10	Regular	4.0			
<input type="checkbox"/>	MVAC-10	ART: STUDIO ARTS 3D 10	Regular	4.0			
<input type="checkbox"/>	MVAPH10	ART: PHOTO/MEDIA ARTS & GRAPHICS 10	Regular	4.0			
<input type="checkbox"/>	MADEM10	BE: ENTREPRENEURSHIP AND MARKETING 10	Regular	4.0			
<input type="checkbox"/>	MCLE-10	CAREER LIFE EDUCATION 10	Regular	4.0			
<input type="checkbox"/>	MLTST10-CFLS	EN: COMP/FOCUSED LIT STUDIES 10	Regular	2.0			
<input type="checkbox"/>	MCTWR10-CWNM	EN: CREATIVE WRIT/NEW MEDIA 10	Regular	2.0			
<input type="checkbox"/>	MEFLS10	EN: EFP LIT STUDIES/SPOKEN LANG 10	Regular	2.0			
<input type="checkbox"/>	MLTST10INC	EN: COMP/FOCUSED LIT STUDIES INC 10	Regular	2.0			

OK Cancel

ALTERNATES

- Please include **at least 3** alternate courses in your request!
- If you don't, we will have to put you in a random course if your primary requests can't be filled

Instructions

Attention: Students entering Grade 10

Students are required to have a complete timetable of 8 courses. Students should meet with the counselling department if academic accommodations are needed.

To see Burnett's Program Planning guide click [HERE](#).

Students entering Grade 10 next year MUST register for following required courses:

- Career Life Education 10
- Socials Studies 10 or Social Studies 10 Incentive
- Science 10
- a Physical and Health Education 10 option
 - Physical and Health Education 10
 - Girlfit 10
 - Powerfit 10
 - Physical and Health Education 10 Incentive
- a Math 10 option:
 - Foundations of Math & PreCalc 10
 - Workplace Math 10
 - Foundations of Math & PreCalc 10 Incentive
- an English 10 combination
 - Creative Writing 10 / New Media 10
 - Focused Literary Studies 10 / Composition 10
 - English First Peoples 10 Spoken Language / Literary Studies
 - Focused Literary Studies 10 / Composition 10 (Incentive)

*** IF YOU ARE IN ELL PLEASE SELECT THE APPROPRIATE LEVEL ***

Students must choose electives from the following subject areas:

(You must choose 1 Fine Arts or Applied Skills)

- Applied Skills
- Fine & Performing Arts
- Business
- Languages

NOTE: Students must complete an Indigenous-focused English or Social Studies course in order to graduate

Students MUST choose eight (8) courses.

Primary requests

Subject area	SchoolCourse > CrsNo	SchoolCourse > Description
Select... Required & Electives		
Select... ELL		

Alternate requests

Subject area	SchoolCourse > CrsNo	SchoolCourse > Description
Select... Alternates		

Notes for counselor

Post

Last posted time:

Approved time:

SUMMER SCHOOL

- Summer school information will be released in March
- Please check this website for updates: <https://ce.sd38.bc.ca/programs/summer-learning>
- Students/Families are responsible for registering on their own
- When selecting courses on MyEd, remember to list courses you plan on taking during the summer under “Notes for counsellor”!

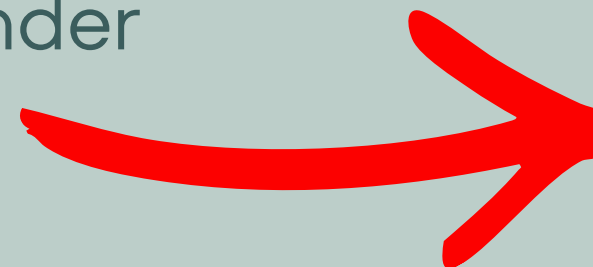

Instructions

Attention: Students entering Grade 10

Students are required to have a complete timetable of 8 courses. Students should meet with the counselling department if academic accommodations are needed.

To see Burnett's Program Planning guide click [HERE](#).

Students entering Grade 10 next year MUST register for following required courses:

- Career Life Education 10
- Socials Studies 10 or Social Studies 10 Incentive
- Science 10
- a Physical and Health Education 10 option
 - Physical and Health Education 10
 - Girlfit 10
 - Powerfit 10
 - Physical and Health Education 10 Incentive
- a Math 10 option:
 - Foundations of Math & PreCalc 10
 - Workplace Math 10
 - Foundations of Math & PreCalc 10 Incentive
- an English 10 combination
 - Creative Writing 10 / New Media 10
 - Focused Literary Studies 10 / Composition 10
 - English First Peoples 10 Spoken Language / Literary Studies
 - Focused Literary Studies 10 / Composition 10 (Incentive)

*** IF YOU ARE IN ELL PLEASE SELECT THE APPROPRIATE LEVEL ***

Students must choose electives from the following subject areas:

(You must choose 1 Fine Arts or Applied Skills)

- Applied Skills
- Fine & Performing Arts
- Business
- Languages

NOTE: Students must complete an Indigenous-focused English or Social Studies course in order to graduate

Students MUST choose eight (8) courses.

Primary requests

Subject area	SchoolCourse > CrsNo	SchoolCourse > Description
<input type="button" value="Select..."/>	Required & Electives	
<input type="button" value="Select..."/>	ELL	

Alternate requests

Subject area	SchoolCourse > CrsNo	SchoolCourse > Description
<input type="button" value="Select..."/>	Alternates	

Notes for counsellor

Last posted time: Approved time:

PROGRAM PLANNING TIPS

- Choose your courses carefully as changes are difficult to make
- Review all the information in the program planning guide
- Think about your future studies/career so you know what pre-reqs you need
- Discuss with your family
- Talk with teachers teaching the course for more information
- See your counsellor to discuss if needed
- Plan out courses on personalized program planning sheet before inputting on MyEd
- Include alternate choices!
- Complete your request online BEFORE the deadline

HOW CAN A CAREER ADVISOR HELP ME?



- Consider career paths: career assessments
- Research post-secondary options and requirements
- Arrange post-secondary events
- Introduce you to post-secondary contacts
- Assist with student transcript service
- Assist with self-reporting and deadlines
- Assist with admissions tests such as Sat/act/ielts
- Explore options for post-secondary funding
- Compare offers and financial aid

<https://jnburnett.sd38.bc.ca/student-life/career-centre-information>

PROGRAM PLANNING HELP

Please make an appointment with your counsellor if you need help with course selections. If you have questions about post-secondary and trades, please make an appointment with Ms. Carter. Appointments can be made online, starting next week.

Thank you!

Virtual Info Night for parents is
on **Feb 9, 2026** at **7:15pm**.

Course requests are due by
Feb 23, 2026 at **8:00am**!