

GRADE 10 PROGRAM PLANNING 2025-2026



J.N. BURNETT SECONDARY SCHOOL



LAND ACKNOWLEDGEMENT

We would like to acknowledge and thank the hən̓q̓əmiñəm speaking xʷməθkʷəy̓əm people on whose traditional, ancestral, and unceded territories we are gathered here today. We acknowledge we are uninvited non-Indigenous guests on this land which has been cared for by the xʷməθkʷəy̓əm people for thousands of years.

COUNSELLING DEPARTMENT

MS. YIP

Last names A-H



MS. MURAD

Last names I-Se



MRS. GRENZBERG

Last names Sh-Z



CONTENT OUTLINE

05

GRADUATION REQUIREMENTS

06 - 13

REQUIRED COURSES

14 - 26

ELECTIVES

28 - 30

ELL SCHEDULES

31 - 39

PROGRAM PLANNING ON MYED

38

SUMMER SCHOOL

39 - 40

IMPORTANT DATES

Required Courses	Credits
English 10*	4
Mathematics 10	4
Physical Education 10	4
Science 10	4
Social Studies 10	4
English 11	4
Mathematics 11 OR Mathematics 12	4
Science 11 OR Science 12	4
Social Studies 11 OR Social Studies 12*	4
English 12*	4
Fine Arts OR Applied Design, Skill, and Technologies 10, 11, or 12	4
Career Life Education	4
Career Life Connections (includes Capstone project and 30 hours of community volunteering or work experience)	4
SUB-TOTAL	52
Seven (7) Elective Courses	28
TOTAL	80

GRADUATION REQUIREMENTS

ADDITIONAL REQUIREMENTS

- Graduation Numeracy 10 Assessment
- Graduation Literacy 10 Assessment
- Graduation Literacy 12 Assessment

NOTES

- One course must be Indigenous-focused
- A minimum of 16 credits (4 courses) must be at the Grade 12 level
- Burnett does not offer Social Studies 11, but you can take it during summer school or online

GRADE 10 REQUIRED COURSES

**Career Life
Education
10**

English 10

Math 10

**Physical
Education
10**

Science 10

**Social
Studies 10**

Elective 10

Elective 10

CAREER LIFE EDUCATION

EDUCATION AND
CAREERS

GRADUATION
PROGRAM

HEALTH

FINANCES

MY BLUEPRINT



ENGLISH COURSES



CREATIVE WRITING AND NEW MEDIA

- Creative expression
- Digital media and communication
- Digital literacy

LITERARY STUDIES AND COMPOSITION

- Literature from various eras, places, and themes
- Written communication skills
- Drafting, reflecting, and revising

LITERARY STUDIES AND COMPOSITION INCENTIVE

- Enriches regular lit studies and composition curriculum
- Higher level skills
- Proficiency and extending in all aspects of English

ENGLISH FIRST PEOPLES

- Builds on previous English 8/9 courses
- Grounded in the First Peoples Principals of Learning
- Indigenous oral and written literature
- Meets Indigenous-focused course requirement

English 10 credits are split into two, so don't be alarmed if you only see 2 credits on your learning update instead of 4!
All 4 credits will show up in your final report card/transcript.

MATH PATHWAYS

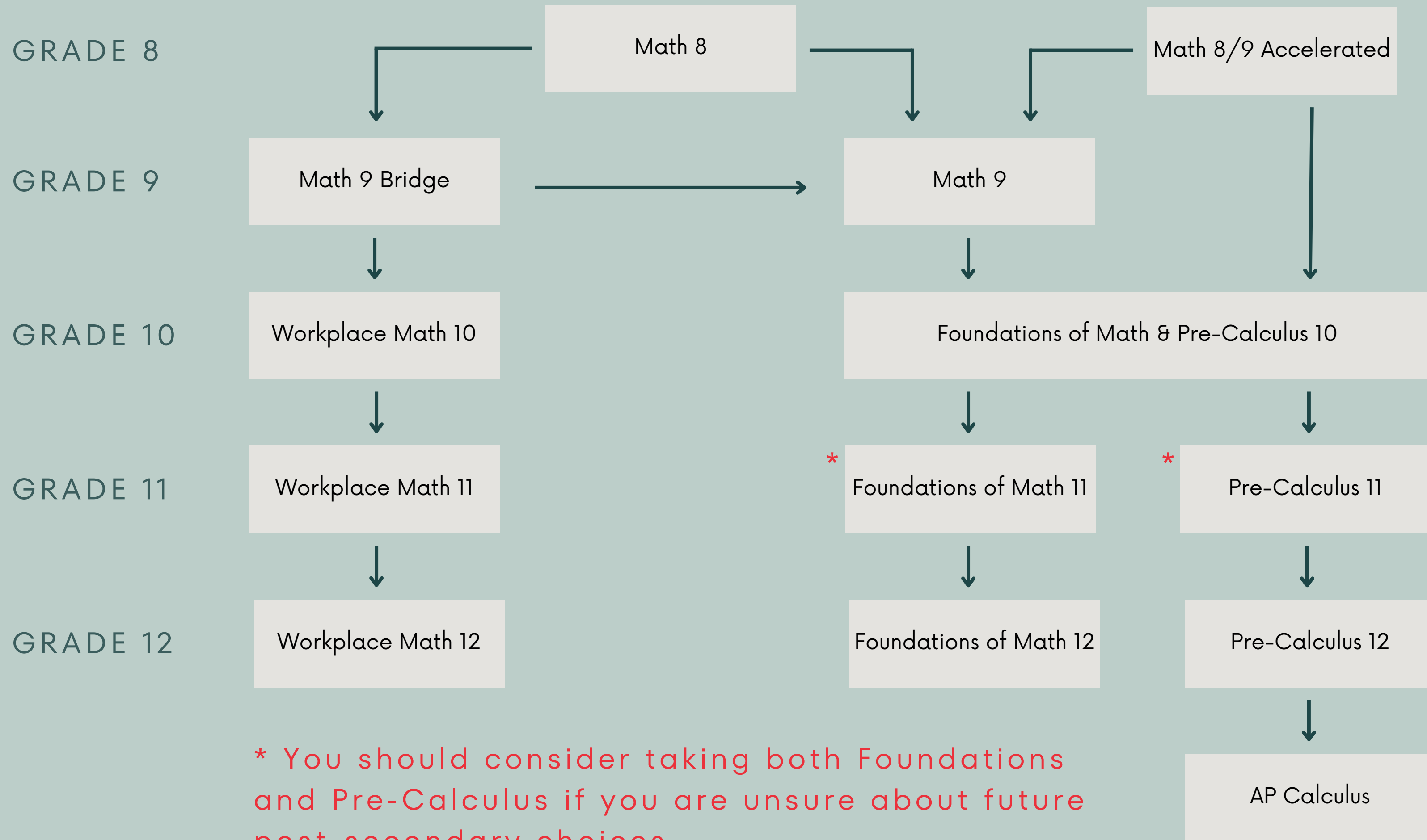

* You should consider taking both Foundations and Pre-Calculus if you are unsure about future post-secondary choices.

MATH COURSES

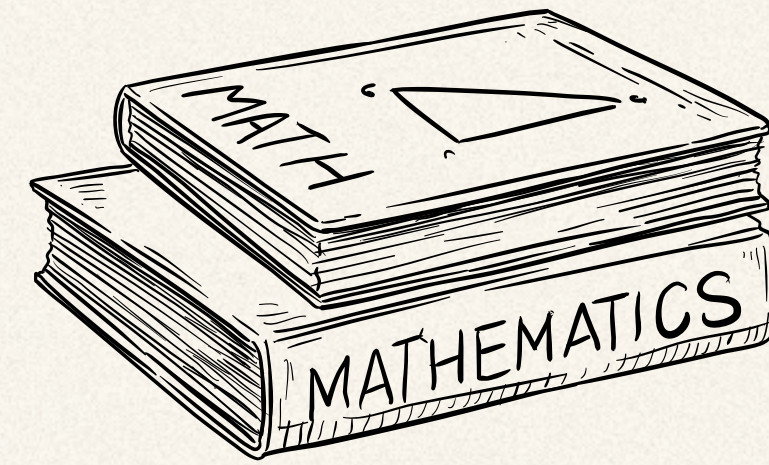

FOUNDATIONS & PRE-CALCULUS

- Builds on grade 9 math
- New topics on algebra, measurement, and functions
- Prepares for both foundations and pre-calculus courses in the future

PRE-CALCULUS INCENTIVE

- Enriches regular math 10 curriculum
- Major emphasis on problem-solving
- Includes topics outside of curriculum

WORKPLACE

- Measurement, geometry, finance, and problem solving
- Intended for those interested in trades

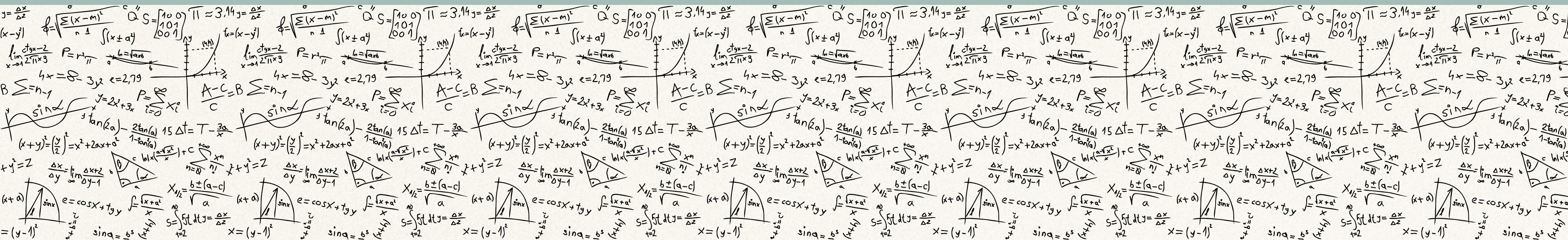

PHYSICAL EDUCATION COURSES

PHYSICAL & HEALTH EDUCATION

- Broad and diversified physical activities
- Games, individual and dual activities, dance, alternative environment activities
- Physical health, mental health, and overall well-being

PHYSICAL & HEALTH EDUCATION INCENTIVE

- Leadership based and emphasis on sports, outdoor activities, and recreation
- Must apply
- Field trips cost around \$100 for the term

POWERFIT (FITNESS & CONDITIONING)

- Fitness based course focused on achieving fitness goals
- Develops skills and knowledge to become your own personal trainer
- Field trips cost around \$30 for the term

GIRLFIT (FITNESS & CONDITIONING)

- Fitness-based course focused on helping girls achieve fitness goals
- Yoga, boot camps, aerobics, pilates, circuit training, walk-run programs
- Field trips cost around \$50 for the term

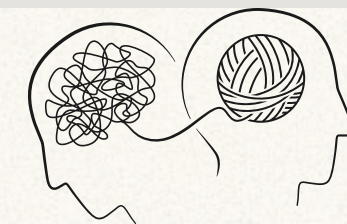

SCIENCE COURSE

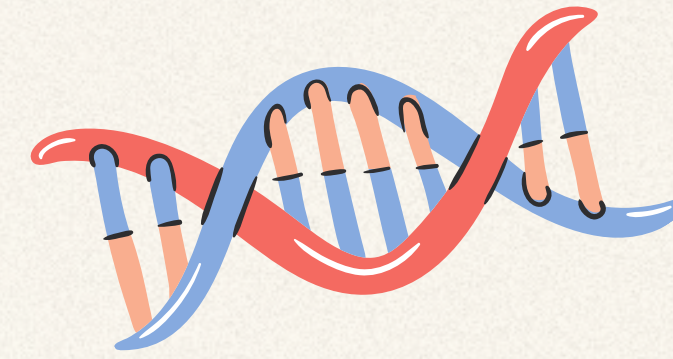

SCIENCE

- Develop scientific skills, processes, knowledge, and thinking abilities
- Genetics, chemical reactions, energy transformation, and earth/space science

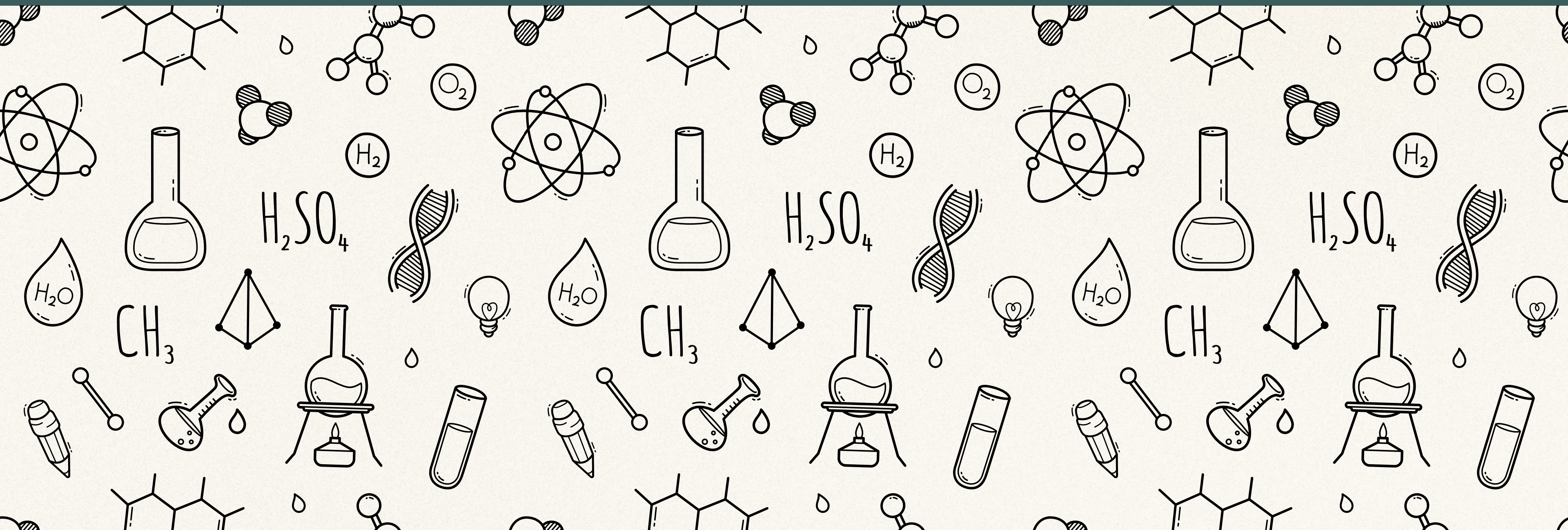

SOCIAL STUDIES COURSES

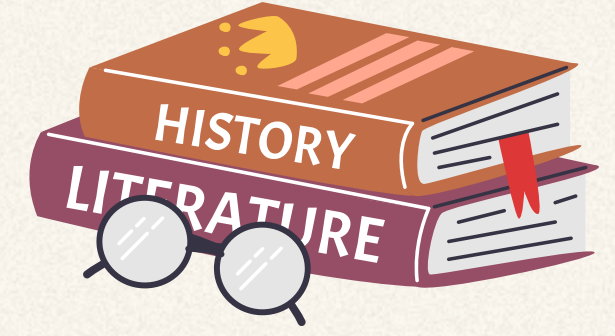

SOCIAL STUDIES

- Study of 20th century Canadian history, economy, and governance (federal, provincial, and municipal governments)
- First Peoples governance and political ideologies

SOCIAL STUDIES INCENTIVE

- Enriched SS 10 curriculum
- Enhances critical thinking, reading/writing abilities, and research skills



ADST OR FINE ARTS COURSES

YOU MUST TAKE **ONE** ADST OR FINE ARTS COURSE TO GRADUATE

* This can be taken at the grade 10, 11, or 12 level

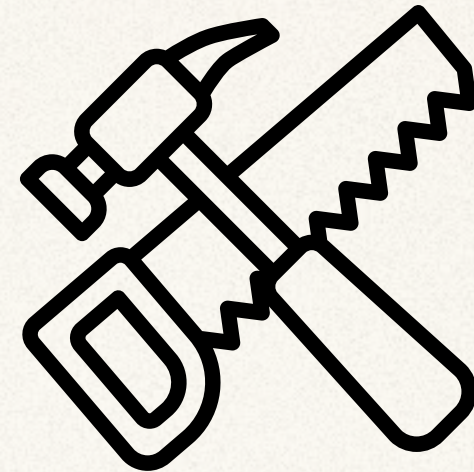

FINE ARTS

- Art
- Dance
- Drama
- Music

APPLIED DESIGN, SKILLS, &
TECHNOLOGY

- Business Education
- Information Technology
- Home Economics
- Technology Education

ART COURSES

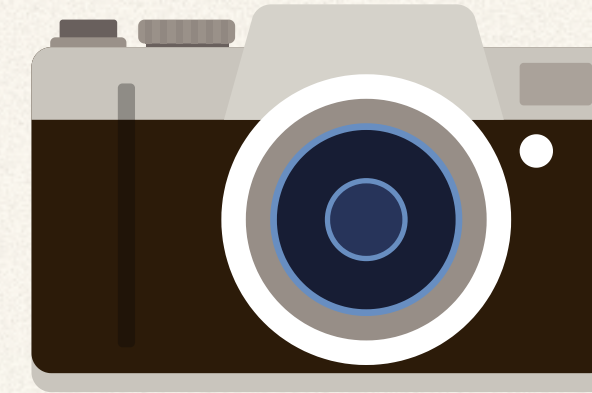

ART STUDIO

- Involves 2D and 3D art
- Draw, paint, print, and sculpting

PHOTOGRAPHY/MEDIA ARTS & GRAPHICS

- Photography, Photoshop, graphic design
- Photo taking techniques, darkroom experimenting, photo/video editing

STUDIO ARTS 2D

- 2D art through different mediums
- Pen and ink, watercolour, acrylic. etc.

STUDIO ARTS 3D

- Explores various sculptural techniques
- Clay, paper maché, wire, plaster, etc.

YEARBOOK MEDIA ARTS

- Help develop yearbook theme, layouts, design, graphics

DANCE & DRAMA COURSES



DANCE TECHNIQUE & PERFORMANCE

- Explores elements of dance through different genres
- Strengthening, balance, flexibility, rhythm, and confidence development

DRAMA

- Develop skills in acting, character building, production, and scene writing
- Scene analysis and character portrayal



MUSIC COURSES



BEGINNERS CONCERT BAND

- No previous band experience or new instrument only
- Small performances and ensembles

DEVELOPING CONCERT BAND

- Beginners level band experience
- Develop playing and listening skills
- Performances and ensembles

CONCERT BAND

- Must have completed developing concert band or have teacher permission
- Develop advanced musical skills
- Performances and ensembles

JAZZ BAND (JUNIOR & SENIOR)

- Flute, saxophone, trumpet, trombone, piano, guitar, bass or drums
- Jazz style rhythms and techniques, as well as theory
- Must be enrolled in any concert band course

MUSIC COURSES

CHORAL MUSIC

- Singing, breath control, note reading
- Various styles of singing: classical/folk, rock, Broadway, and jazz
- Performances and concerts

CONTEMPORARY WORLD MUSIC

- For all bandies, string players, vocalists, and composers
- Learn how to perform, record, and share music with live audiences
- Study publicity, concert organization, venue sourcing

BEGINNER GUITAR

- Can only be taken once in your high school career
- Little to no experience on guitar
- Tuning, basic chords, note reading, tablature reading, strumming techniques



APPLIED DESIGN, SKILLS, & TECHNOLOGY



BUSINESS EDUCATION

INFORMATION TECHNOLOGY

HOME ECONOMICS

TECHNOLOGY EDUCATION

BUSINESS ED & INFO TECH

ENTREPRENEURSHIP & MARKETING

- Building and marketing a business using a design process
- Identify entrepreneurial opportunities, develop solutions, test products, market

COMPUTER STUDIES & KEYBOARDING

- Basic computer skill and keyboarding techniques
- Applying skills in business applications
- Learn various software

INTRO TO COMPUTERS & WEB DEVELOPMENT

- History of computers, parts/structure, creating graphics, intro to MS Office/Google Suite, Photoshop
- Intro to HTML script language

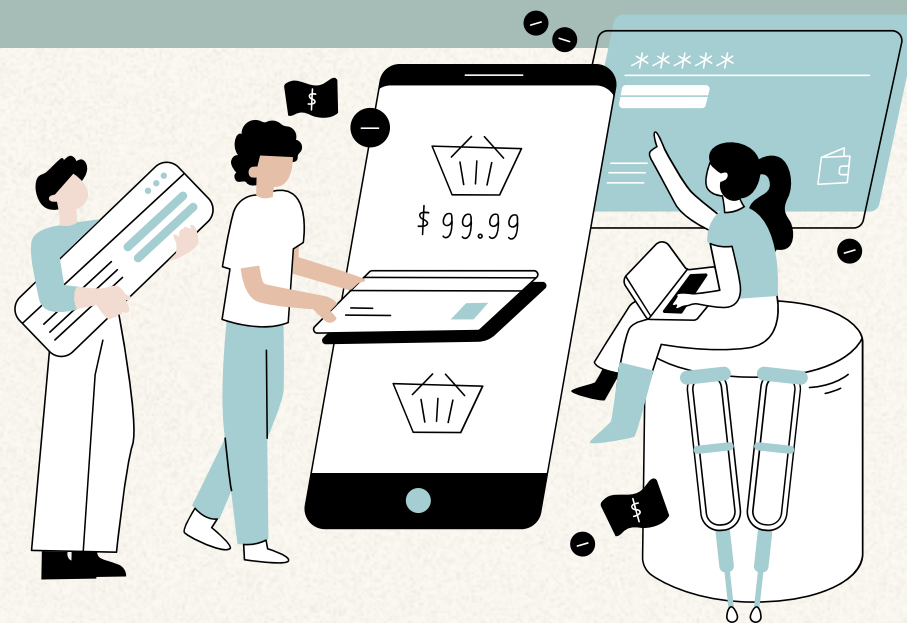

HOME ECONOMICS

FOOD STUDIES

- Introduction to principles of food preparation, basic cooking techniques and nutrition
- Time management, energy and resources, smart consumerism, food safety

TEXTILES

- For those interested in clothing, fashion trends, and developing sewing skills
- Multiple hand sewn and machine sewn projects
- All supplies and materials are purchased by student

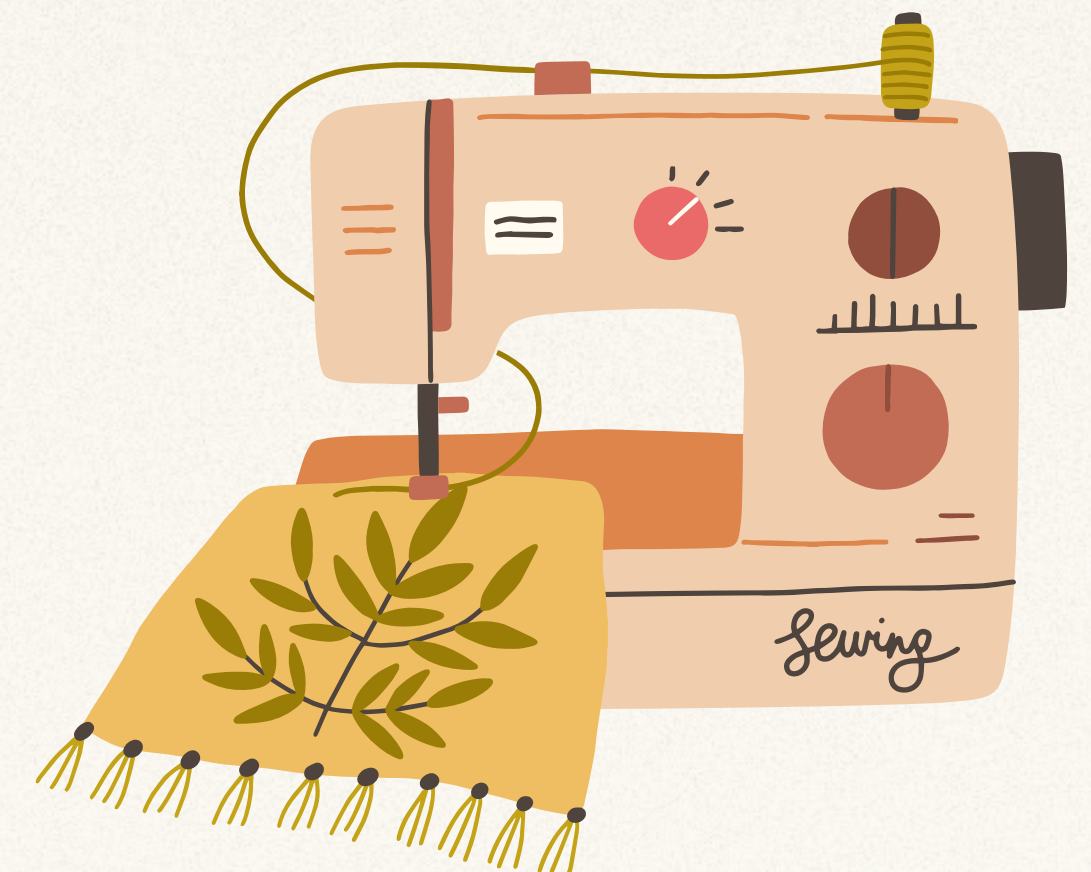

TECHNOLOGY EDUCATION

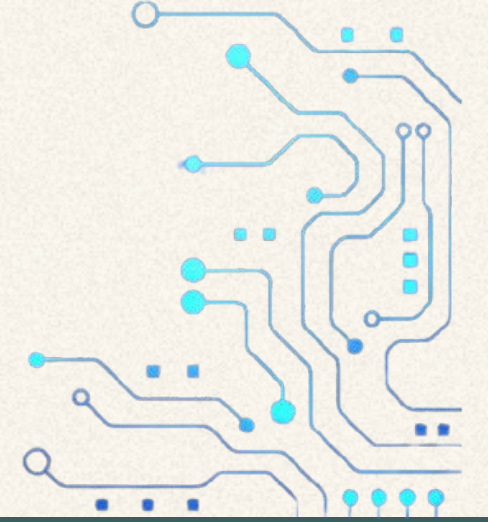

ENGINEERING DRAFTING & DESIGN

- Engineering, architectural, and constructional skills
- Sketching, orthographic drawing techniques, problem-solving, 3D printing

ANIMATION/VIDEO EDITING

- Computer-generated animation, basic video editing
- Create short animated videos using various programs

ROBOTICS/ELECTRONICS

- Introduction to electronics and robotics
- Programming various projects

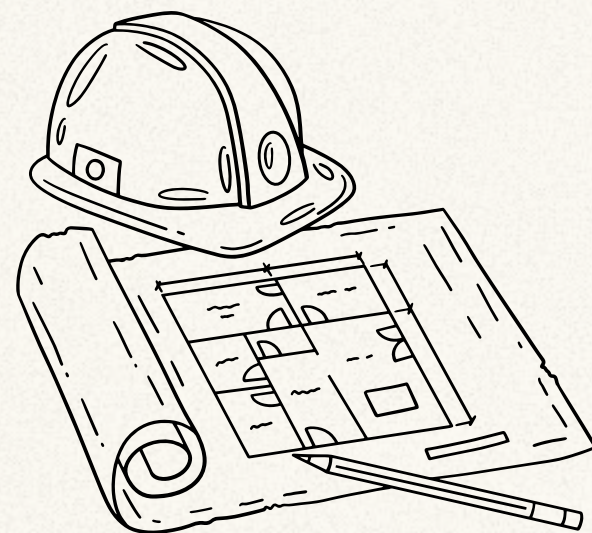
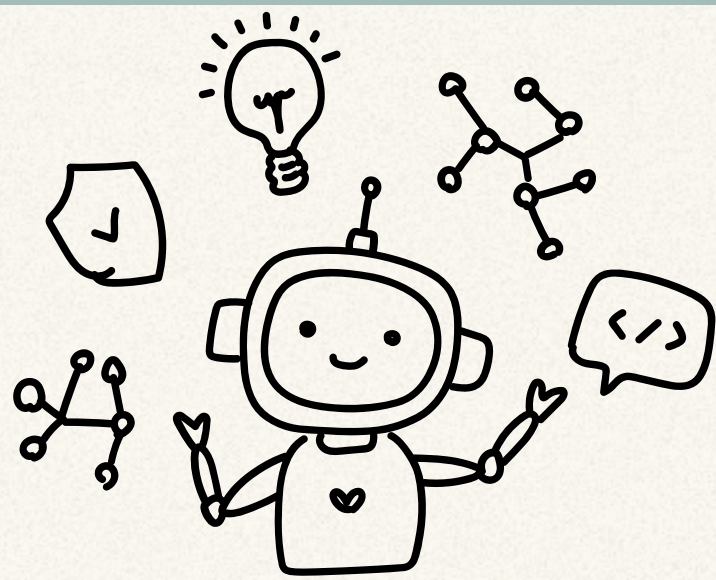

TECHNOLOGY EDUCATION

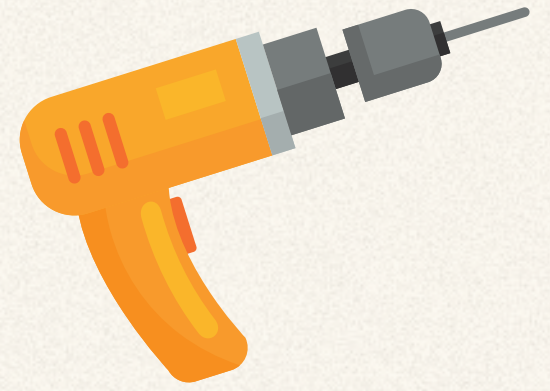

WOODWORK

- Hand tool operations and progressing to machine operations
- Project design, milling process, wood joinery, wood finish, wood theory

METALWORK

- Hand and machine metal working tools
- Welding, metal lathe, foundry work
- May require project material costs





SECOND LANGUAGE REQUIREMENTS

There are **no longer** 2nd language requirements for UBC and SFU

LANGUAGES

FRENCH

bonjour

JAPANESE

KON'NICHIWA

MANDARIN

大家好

SPANISH

HOLA

ENGLISH LANGUAGE LEARNER PROGRAM

- It usually takes 2 semesters to move up a level

LEVELS 1 & 2 ELL PROGRAM

Level 1 and 2 ELLs have **3 blocks** of ELL

This is what a typical schedule may look like:

Semester 1	Semester 2
ELL 1A or 2A	ELL 1C or 2C
ELL 1B or 2B	PE 10
Math 10	Elective 10
Elective 10	Elective 10

LEVEL 3 ELL PROGRAM

Level 3 ELLs have **2 blocks** of ELL

This is what a typical schedule may look like:

Semester 1	Semester 2
ELL 3A	ELL 3B
Science 10	Math 10
PE 10	Elective 10
Elective 10	Elective 10

LEVEL 4 ELL PROGRAM

Level 4 ELLs have **1 block** of ELL

This is what a typical schedule may look like:

Semester 1	Semester 2
ELL 4	English 10
Math 10	Science 10
Social Studies 10	PE 10
Career Life Education 10	Elective 10

PROGRAM PLANNING TIPS

- Choose your courses carefully as changes are difficult to make
- Review all the information in the program planning guide
- Think about your future studies/career so you know what pre-reqs you need
- Discuss with your family
- Talk with teachers teaching the course for more information
- See your counsellor to discuss if needed
- Plan out courses on personalized program planning sheet before inputting on MyEd
- Include alternate choices!
- Complete your request online BEFORE the deadline

SAMPLE PROGRAM PLANNING SHEETS

BURNETT BREAKERS Grade 10 Program Planning 2025-2026

Name _____ Home Phone _____
 Student # _____ Student Cell Phone _____
 Homeroom _____ Grade _____ Student Email _____

Course Selections for Next Year	Note to Counsellor
<p>All students must be enrolled in a minimum of 8 courses. If the grade level of the required course listed below is incorrect, cross out the grade level and clearly write in the correct grade level.</p> <p>Required Courses</p> <ol style="list-style-type: none"> Career Life Education 10 Social Studies 10 Science 10 Physical Education 10 (SELECT ONE) <ul style="list-style-type: none"> <input type="checkbox"/> PE 10 <input type="checkbox"/> Girlfit 10 <input type="checkbox"/> Powerfit 10 Math 10 (SELECT ONE) <ul style="list-style-type: none"> <input type="checkbox"/> Foundations & Pre-Calculus Math 10 <input type="checkbox"/> Workplace Math 10 English 10 (SELECT ONE) <ul style="list-style-type: none"> <input type="checkbox"/> Creative Writing 10 / New Media 10 <input type="checkbox"/> Literary Studies 10 / Composition 10 <input type="checkbox"/> English First Peoples 10 <p>Elective Courses</p> <ol style="list-style-type: none"> _____ *_____ <p>*Second Language is recommended for most students. Out of Timetable: _____</p> <p>Incentive Courses If you would like to take an Incentive course, please check the appropriate box(es) below.</p> <ul style="list-style-type: none"> <input type="checkbox"/> Social Studies 10 Incentive <input type="checkbox"/> PE 10 Incentive <input type="checkbox"/> Foundations & Pre-Calculus Math 10 Incentive <input type="checkbox"/> English 10 Incentive: Literary Studies 10 / Composition 10 <p>Alternative Electives (Please choose 3 in order of preference)</p> <ol style="list-style-type: none"> _____ _____ _____ <p>Additional Information Please write information for your counsellor in the COMMENT BOX on MyEducation BC. This is where you can communicate all details for your counsellor.</p>	<p>_____</p> <p>_____</p> <p>_____</p> <p>_____</p> <p>_____</p> <p>_____</p> <p>_____</p> <p>_____</p> <p>_____</p> <p>_____</p> <p>_____</p> <p>_____</p> <p>_____</p>
<p>My Education BC Login Information</p> <p>_____</p>	
<p>Summer School/Online Courses</p> <p>Please list any Full Credit or Online courses you plan to take in the COMMENT BOX on MyEducation BC Course Entry.</p> <p>_____</p> <p>_____</p> <p>_____</p> <p>Visit http://www.richmondce.ca/ for details on Summer Learning Registration.</p>	

Please use this form as a template for choosing your courses on MyEducation BC.
 If you need assistance logging into MyEducation BC, please email burnett@sd38.bc.ca with your name and student #.
 No signatures are required at the bottom of this form as your entries will be online.

Current courses (this year) will be listed here



MyEd login information will be listed here

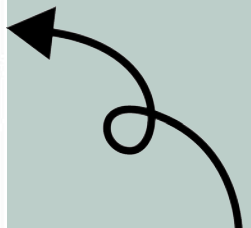

BURNETT BREAKERS Grade 10 Program Planning (ELL) 2025-2026

Name _____ Home Phone _____
 Student # _____ Student Cell Phone _____
 Homeroom _____ Grade _____ Student Email _____

Course Selections for Next Year	Note to Counsellor
<p><input type="checkbox"/> ELL Level 1</p> <ol style="list-style-type: none"> ELL 1 A ELL 1 B ELL 1 C A Math 10 (CHOOSE ONE) <ul style="list-style-type: none"> <input type="checkbox"/> Foundations & Pre-Calculus Math 10 <input type="checkbox"/> Foundations & Pre-Calculus Math 10 Incentive <input type="checkbox"/> Workplace Math 10 A PHE 10 (CHOOSE ONE) <ul style="list-style-type: none"> <input type="checkbox"/> PE 10 <input type="checkbox"/> PE 10 Incentive <input type="checkbox"/> Girlfit 10 <input type="checkbox"/> Powerfit 10 _____ _____ _____ <p><input type="checkbox"/> ELL Level 2</p> <ol style="list-style-type: none"> ELL 2 A ELL 2 B ELL 2 C A Math 10 (CHOOSE ONE) <ul style="list-style-type: none"> <input type="checkbox"/> Foundations & Pre-Calculus Math 10 <input type="checkbox"/> Foundations & Pre-Calculus Math 10 Incentive <input type="checkbox"/> Workplace Math 10 A PHE 10 (CHOOSE ONE) <ul style="list-style-type: none"> <input type="checkbox"/> PE 10 <input type="checkbox"/> PE 10 Incentive <input type="checkbox"/> Girlfit 10 <input type="checkbox"/> Powerfit 10 Science 10 _____ _____ <p>Alternative Electives (Choose 3 in order of preference) A. _____ B. _____ C. _____</p>	<p><input type="checkbox"/> ELL Level 3</p> <ol style="list-style-type: none"> ELL 3 A ELL 3 B A Math 10 (CHOOSE ONE) <ul style="list-style-type: none"> <input type="checkbox"/> Foundations & Pre-Calculus Math 10 <input type="checkbox"/> Foundations & Pre-Calculus Math 10 Incentive <input type="checkbox"/> Workplace Math 10 A PHE 10 (CHOOSE ONE) <ul style="list-style-type: none"> <input type="checkbox"/> PE 10 <input type="checkbox"/> PE 10 Incentive <input type="checkbox"/> Girlfit 10 <input type="checkbox"/> Powerfit 10 Science 10 Social Studies 10 Career Life Education 10 _____ _____ _____ <p><input type="checkbox"/> ELL Level 4</p> <ol style="list-style-type: none"> ELL 4 An English 10 (CHOOSE ONE) <ul style="list-style-type: none"> <input type="checkbox"/> Creative Writing 10 / New Media 10 <input type="checkbox"/> Literary Studies 10 / Composition 10 <input type="checkbox"/> English First Peoples 10 A Math 10 (CHOOSE ONE) <ul style="list-style-type: none"> <input type="checkbox"/> Foundations & Pre-Calculus Math 10 <input type="checkbox"/> Foundations & Pre-Calculus Math 10 Incentive <input type="checkbox"/> Workplace Math 10 A PHE 10 (CHOOSE ONE) <ul style="list-style-type: none"> <input type="checkbox"/> PE 10 <input type="checkbox"/> PE 10 Incentive <input type="checkbox"/> Girlfit 10 <input type="checkbox"/> Powerfit 10 Science 10 Social Studies 10 Career Life Education 10 _____ _____
<p>My Education BC Login Information</p> <p>_____</p>	
<p>Summer School/Online Courses</p> <p>Please list any Full Credit or Online courses you plan to take in the COMMENT BOX on MyEducation BC Course Entry.</p> <p>_____</p> <p>_____</p> <p>_____</p> <p>Visit http://www.richmondce.ca/ for details on Summer Learning Registration.</p>	

Please use this form as a template for choosing your courses on MyEducation BC.
 If you need assistance logging into MyEducation BC, please email burnett@sd38.bc.ca with your name and student #.
 No signatures are required at the bottom of this form as your entries will be online.

MyEducation BC Prod

MyEducation BC Login ID

[Request an account](#)

MyEducation BC Password

[Login Information](#) [I forgot my password](#)

Login using BC Services Card below

Enterprise
BCSC Production SSO

PROGRAM PLANNING ON MYED

MYED INSTRUCTIONS

[Home](#) [News](#) [School Information](#) [Student Life](#) [Counselling Centre](#) [Parents](#) [Our School Story](#) [School Calendar](#) [Library](#)

[Home](#) / [Daily Announcements](#) / [Program Planning & Course Sel...](#) / [Grade 9-12 Burnett Courses \(U...](#)

Grade 9-12 Burnett Courses (Updated - Feb 7, 2025)

How to use this page:

1. Students should view the [2025-2026 Program Planning Guide](#) to find all the courses offered next school year.
2. Use the Program Planning Templates & Graduation Checklist (below) to guide your course selections. You can print or have these templates on hand when selecting your courses.
3. Review the [Course Selection Instruction Guide](#).
4. Login to [MyEducation BC](#) to select and POST your courses.

**** If you are unable to login, please email burnett@sd38.bc.ca with your name and student #.**

The Course Selection Course entry is due in MyEdBC by February 24, 2025.



Page Directory

Welcome to MyEducation BC PRODUCTION



To Do

Overdue Online Assignments Tomorrow Today [Week View](#)

Overdue Online Assignments

Course	Assignment	Category	Due
No assignments scheduled.			

Today: Tuesday, February 4

Course	Assignment	Category	Completed
No assignments scheduled.			

Tomorrow: Wednesday, February 5

Course	Assignment	Category	Completed
No assignments scheduled.			

Getting Started

How to Navigate MyEducation BC

There are two major sections of MyEducation BC: Tabs and Pages.

The **Top Tabs** menu contains subsections to access information or perform tasks. Depending on your access and role, what Tabs you see will change.

The **Pages** top tab shows this landing page and is where you will be able to access pages in which you are a member (e.g., school, class, or district pages). Click on Page Directory to check for pages.



Group Resources

- BC COVID-19 Daily Health Check
- BC's New Curriculum
- FOCUSED Resources
- MyEducation BC Standards Manual
- MyEducationBC.info
- ShareEdBC
- Standards-Based Gradebook How-To Videos
- StudentTranscripts
- Vaccine Status Indicator

My Record

My Details

- Transcript
- Current Schedule
- Contacts
- Assessments
- Notifications
- Requests**

Options Reports Help

Cancel

Demographics Addresses Photo

Usual first name
Usual middle name
Usual last name
Pupil #
Personal Education Number ?
Homeroom
Locker

Cancel

Instructions

Attention: Students entering Grade 10

Students are required to have a complete timetable of 8 courses. Students should meet with the counselling department if academic accommodations are needed.

To see Burnett's Program Planning guide click [HERE](#).

Students entering Grade 10 next year MUST register for following required courses:

- Career Life Education 10
- Socials Studies 10 or Social Studies 10 Incentive
- Science 10
- a Physical and Health Education 10 option
 - Physical and Health Education 10
 - Girlfit 10
 - Powerfit 10
 - Physical and Health Education 10 Incentive
- a Math 10 option:
 - Foundations of Math & PreCalc 10
 - Workplace Math 10
 - Foundations of Math & PreCalc 10 Incentive
- an English 10 combination
 - Creative Writing 10 / New Media 10
 - Focused Literary Studies 10 / Composition 10
 - English First Peoples 10 Spoken Language / Literary Studies
 - Focused Literary Studies 10 / Composition 10 (Incentive)

*** IF YOU ARE IN ELL PLEASE SELECT THE APPROPRIATE LEVEL ***

Students must choose electives from the following subject areas:

(You must choose 1 Fine Arts or Applied Skills)

- Applied Skills
- Fine & Performing Arts
- Business
- Languages

NOTE: Students must complete an Indigenous-focused English or Social Studies course in order to graduate

Students MUST choose eight (8) courses.

Primary requests

	Subject area	SchoolCourse > CrsNo	SchoolCourse > Description
<input type="button" value="Select..."/>	Required & Electives		
<input type="button" value="Select..."/>	ELL		

Alternate requests

	Subject area	SchoolCourse > CrsNo	SchoolCourse > Description
<input type="button" value="Select..."/>	Alternates		

Notes for counsellor

Last posted time:

Approved time:

Subject area	Required & Electives
Instructions	<p>Students entering Grade 10 next year MUST register for following required courses:</p> <ul style="list-style-type: none"> • Career Life Education 10 • Socials Studies 10 or Social Studies 10 Incentive • Science 10 • a Physical and Health Education 10 option <ul style="list-style-type: none"> ◦ Physical and Health Education 10 ◦ Girlfit 10 ◦ Powerfit 10

< 1:10 | MVAST10 >



Select All 0 of 68 selected

Select	CourseNumber	CourseDescription	Academic level	Credit	Prerequisite	Status
<input type="checkbox"/>	MVAST10	ART: ART STUDIO 10	Regular	4.0		
<input type="checkbox"/>	MVAD-10	ART: STUDIO ARTS 2D 10	Regular	4.0		
<input type="checkbox"/>	MVAC-10	ART: STUDIO ARTS 3D 10	Regular	4.0		
<input type="checkbox"/>	MVAPH10	ART: PHOTO/MEDIA ARTS & GRAPHICS 10	Regular	4.0		
<input type="checkbox"/>	MADEM10	BE: ENTREPRENEURSHIP AND MARKETING 10	Regular	4.0		
<input type="checkbox"/>	MCLE-10	CAREER LIFE EDUCATION 10	Regular	4.0		
<input type="checkbox"/>	MLTST10-CFLS	EN: COMP/FOCUSED LIT STUDIES 10	Regular	2.0		
<input type="checkbox"/>	MCTWR10-CWNM	EN: CREATIVE WRIT/NEW MEDIA 10	Regular	2.0		
<input type="checkbox"/>	MEFLS10	EN: EFP LIT STUDIES/SPOKEN LANG 10	Regular	2.0		
<input type="checkbox"/>	MLTST10INC	EN: COMP/FOCUSED LIT STUDIES INC 10	Regular	2.0		

OK Cancel

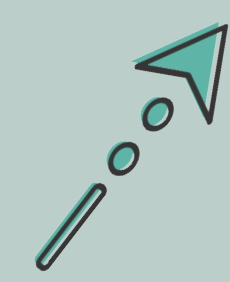

SUMMER SCHOOL

- Summer school information will be released in March
- Please check this website for updates: <https://ce.sd38.bc.ca/programs/summer-learning>
- Students/Families are responsible for registering on their own
- When selecting courses on MyEd, remember to list courses you plan on taking during the summer under “Notes for counsellor”!

Instructions

Attention: Students entering Grade 10

Students are required to have a complete timetable of 8 courses. Students should meet with the counselling department if academic accommodations are needed.

To see Burnett's Program Planning guide click [HERE](#).

Students entering Grade 10 next year MUST register for following required courses:

- Career Life Education 10
- Socials Studies 10 or Social Studies 10 Incentive
- Science 10
- a Physical and Health Education 10 option
 - Physical and Health Education 10
 - Girlfit 10
 - Powerfit 10
 - Physical and Health Education 10 Incentive
- a Math 10 option:
 - Foundations of Math & PreCalc 10
 - Workplace Math 10
 - Foundations of Math & PreCalc 10 Incentive
- an English 10 combination
 - Creative Writing 10 / New Media 10
 - Focused Literary Studies 10 / Composition 10
 - English First Peoples 10 Spoken Language / Literary Studies
 - Focused Literary Studies 10 / Composition 10 (Incentive)

*** IF YOU ARE IN ELL PLEASE SELECT THE APPROPRIATE LEVEL ***

Students must choose electives from the following subject areas:

(You must choose 1 Fine Arts or Applied Skills)

- Applied Skills
- Fine & Performing Arts
- Business
- Languages

NOTE: Students must complete an Indigenous-focused English or Social Studies course in order to graduate

Students MUST choose eight (8) courses.

Primary requests

Subject area	SchoolCourse > CrsNo	SchoolCourse > Description
<input type="button" value="Select..."/>	Required & Electives	
<input type="button" value="Select..."/>	ELL	

Alternate requests

Subject area	SchoolCourse > CrsNo	SchoolCourse > Description
<input type="button" value="Select..."/>	Alternates	

Notes for counsellor

Last posted time: Approved time:

OPEN TUTORIAL FOR PROGRAM PLANNING

- The computer lab beside the library will be open during **lunch time** on:
 - Wednesday, Feb 19
 - Thursday, Feb 20
- Please come if you need help selecting courses on MyEd

Thank you for coming!

REMINDER:

course requests are due by

Feb 24, 2025 at 11:59pm!